

# MIDTOWN PARK NORTH STREET RECONSTRUCTIONS

## BOMBER DR, WILLIAMSON DR, W CARSON ST

### PROJECT EXTENTS

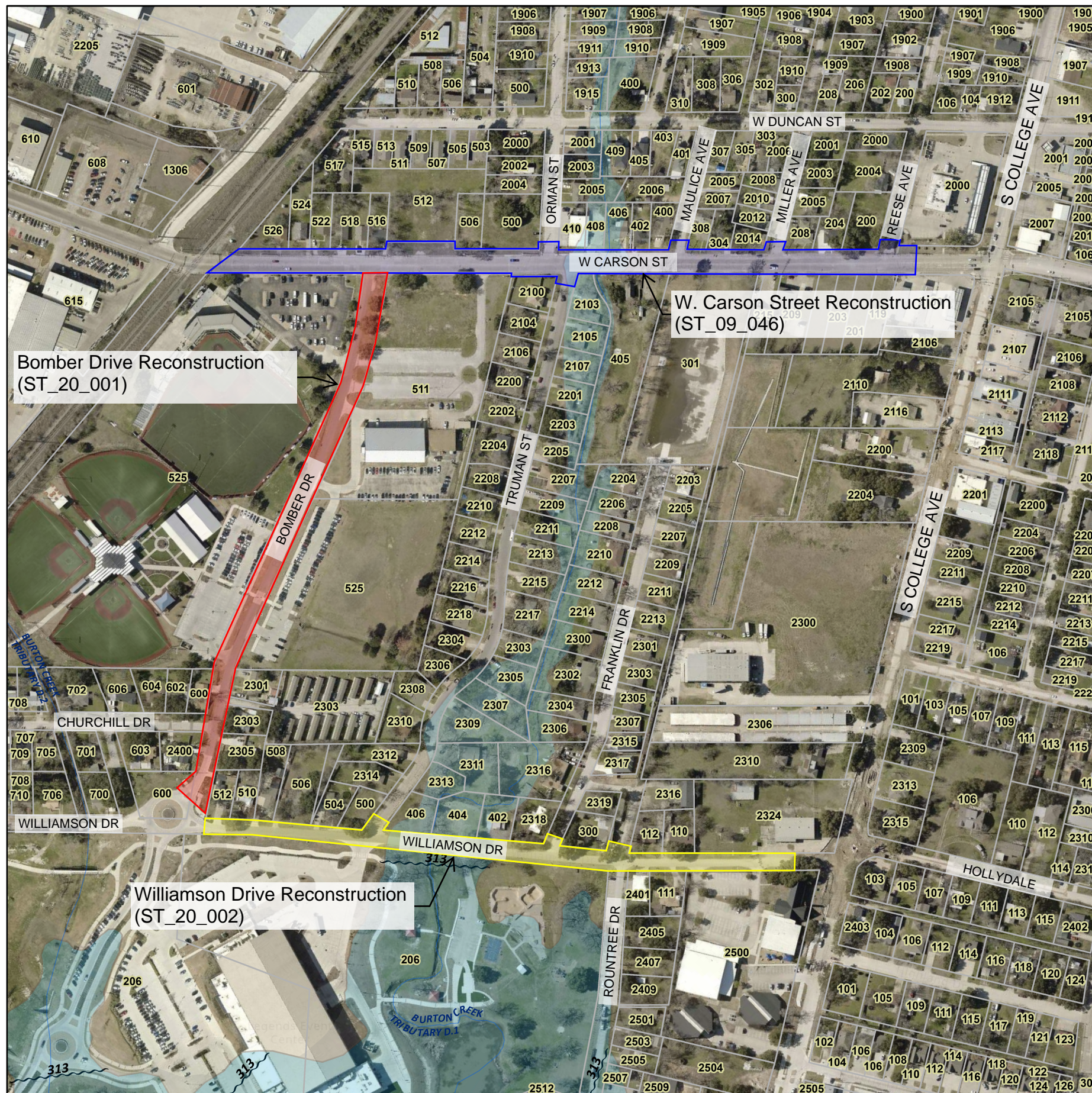

#### Legend

- BCAD PARCELS
- BRAZOS FEMA CREEK STREAM
- BRAZOS FEMA FLOOD HAZARD DESIGNATIONS
- ZONE AE (1% annual chance of flood)
- ZONE A (1% annual chance of flood)
- ZONE X500 (0.2% annual chance of flood)
- ZONE X (areas outside the 0.2% annual chance of flood)
- BRAZOS FEMA BASE FLOOD ELEVATION

#### PROJECT OBJECTIVES

##### Bomber Drive Reconstruction (ST\_20\_001)

Limits: W Carson St to Williamson Dr

Key Project Objectives:

- Reconstruct roadway (HMAC → PCC) and widen (~20' to ~38') with center turn lane
- Improve intersections and park access points
- Install curb & gutter and underground storm sewer (replace open ditch)
- Replace water and sanitary sewer utilities (incl. 12" WL)
- Install lighting, relocate overhead utilities, and add shared-use path/streetscape

##### Williamson Drive Reconstruction (ST\_20\_002)

Limits: Bomber Dr to S College Ave

Key Project Objectives:

- Reconstruct roadway (HMAC → PCC); widen as feasible (parking if possible)
- Improve intersections and access points
- Install curb & gutter and underground storm sewer (replace open ditch)
- Replace water and sanitary sewer; improve creek crossings (LOMR if needed)
- Install lighting, relocate overhead utilities, and add sidewalk connection

##### W. Carson Street Reconstruction (ST\_09\_046)

Limits: S College Ave to UPRR ROW

Key Project Objectives:

- Reconstruct existing concrete roadway within constrained ROW
- Evaluate section for bike lane accommodation
- Install underground storm sewer
- Replace water and sanitary sewer utilities
- Install lighting, coordinate overhead utilities, and prepare LOMR if needed

James M. Hayes | Graduate Engineer | City of Bryan | 3.18.26  
 City of Bryan Development Services | Geographic Information Systems  
 NAD 1983 StatePlane Texas Central FIPS 4203 (US Feet)  
 Lambert Conformal Conic

This is a product of the City of Bryan Geographic Information System. This geospatial data product is for informational purposes and may not have been prepared for or be suitable for legal, engineering, or surveying purposes. It does not represent an on-the-ground survey conducted by or under the supervision of a registered professional land surveyor and represents only the approximate relative location of property boundaries. This product may not reflect some data otherwise available. This product is not a substitute for obtaining a survey or the other professional advice about a specific property, specific question, or situation.



**CITY OF BRYAN**  
 The Good Life, Texas Style.™