

R&B / Heavy Fleet Building

Phase I Results

Evaluation of New vs. Renovation

Design Phasing

- Phase I- Feasibility of renovation vs. new build
- Phase II- Full design

Budget- New vs. Renovation

- New Building- \$3,168,280
- Renovation- \$2,245,175
- Potential Savings Utilizing Renovation- \$923,105

Renovation Additions

- Exterior- add windows and new paint
- 1st Floor- Conference room, enlarged and more secure parts storage, elevator
- 2nd Floor- Large breakroom, added restrooms, conference room, additional offices and space for growth of department



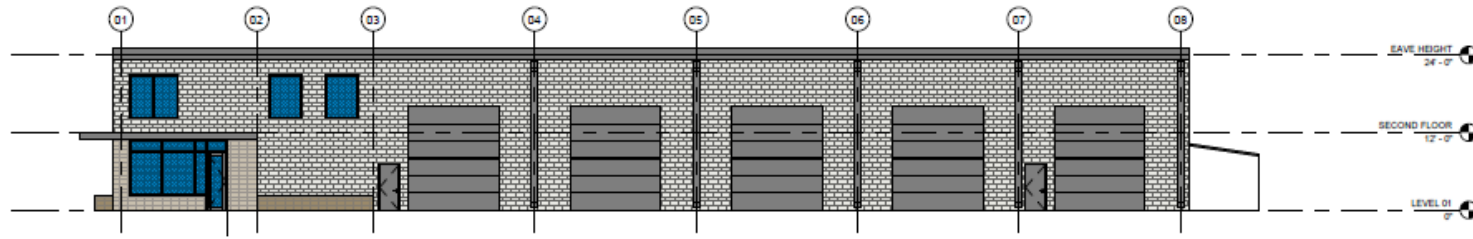

OVERALL SOUTH ELEVATION

SCALE: 3/32" = 1'-0"

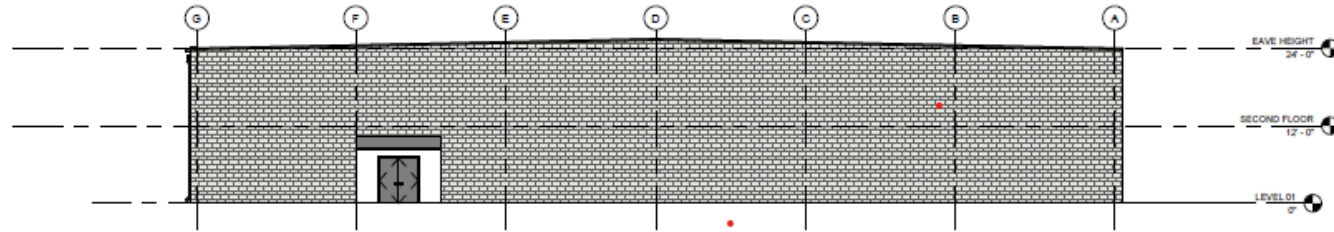

OVERALL EAST ELEVATION

SCALE: 3/32" = 1'-0"

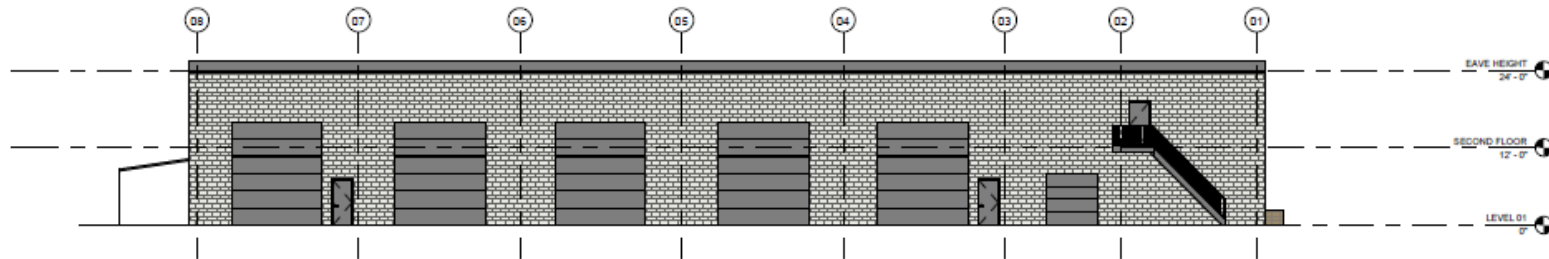

OVERALL NORTH ELEVATION

SCALE: 3/32" = 1'-0"

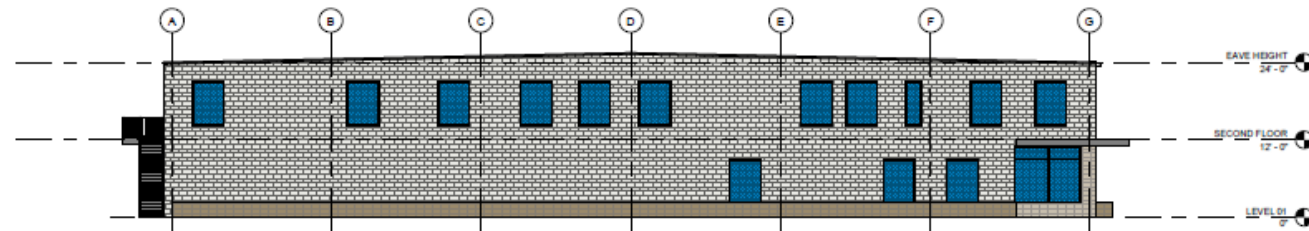

OVERALL WEST ELEVATION

SCALE: 3/32" = 1'-0"

*PRELIMINARY NOT FOR CONSTRUCTION, PERMIT, OR REGULATORY APPROVAL. *RENDERING IS REPRESENTATIVE OF DESIGN INTENT ONLY. IT IS NOT A PHOTOREALISTIC REPRESENTATION OF ACTUAL MATERIALS PROPOSED AND SHOULD BE CONSIDERED PRELIMINARY AT ALL STAGES.
 *ALL BUILDING AREAS ARE APPROXIMATE UNTIL BUILDING FOOTPRINT / ENTRY DESIGNS ARE FINALIZED.

LEVEL 1 FLOOR PLAN OPTION 03

SCALE: 3/32" = 1'-0"

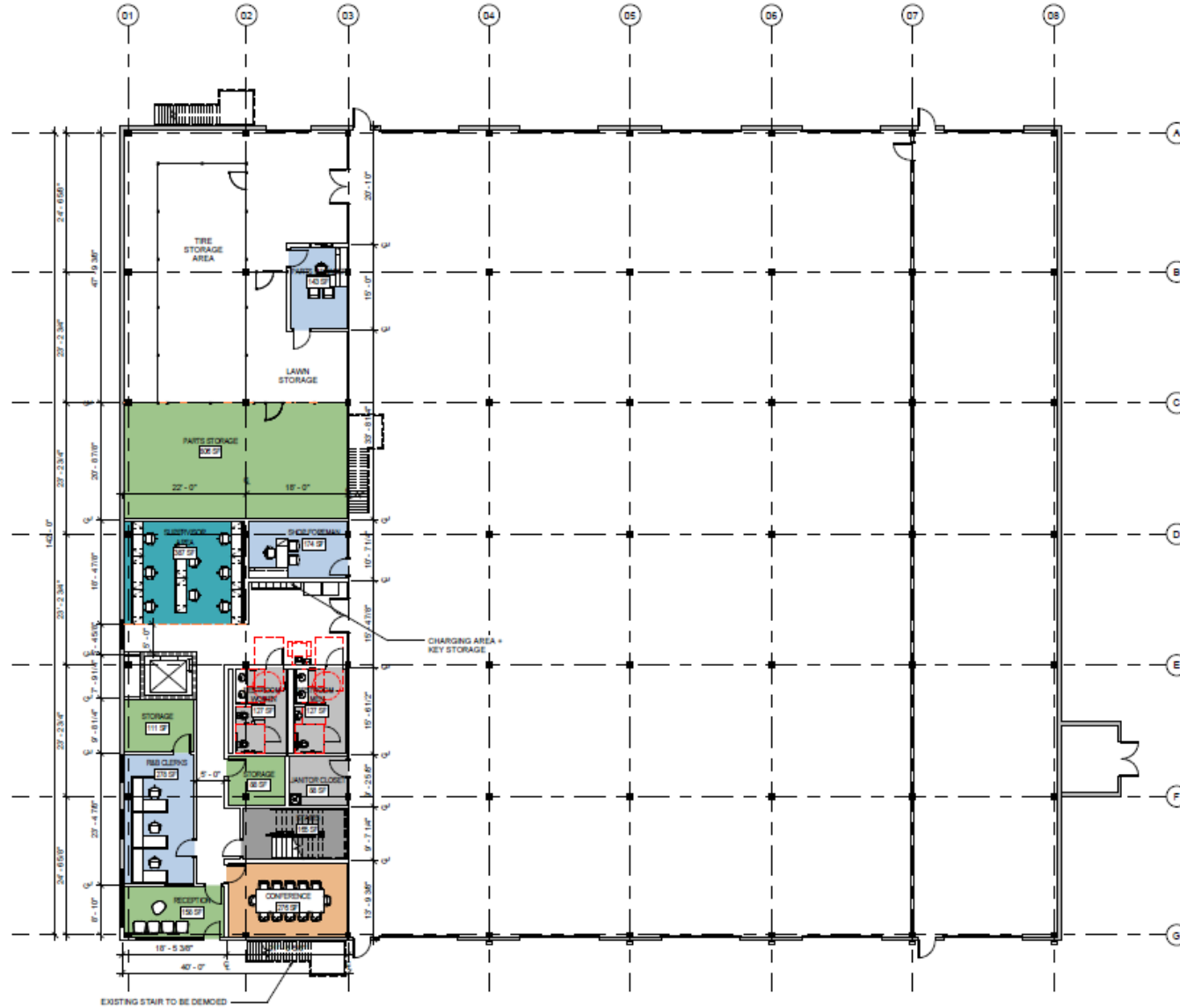

*PRELIMINARY NOT FOR CONSTRUCTION, PERMIT, OR REGULATORY APPROVAL. *RENDERING IS REPRESENTATIVE OF DESIGN INTENT ONLY. IT IS NOT A PHOTO-REALISTIC REPRESENTATION OF ACTUAL MATERIALS PROPOSED AND SHOULD BE CONSIDERED PRELIMINARY AT ALL STAGES.
 **ALL BUILDING AREAS ARE APPROXIMATE UNITS. BUILDING FOOTPRINT / ENTRY DESIGNS ARE FINALIZED.

BRAZOS COUNTY ROAD AND BRIDGE
 A PROJECT FOR

powers
brown
architect
ecture

LEVEL 2 FLOOR PLAN OPTION 03

SCALE: 3/32" = 1'-0"

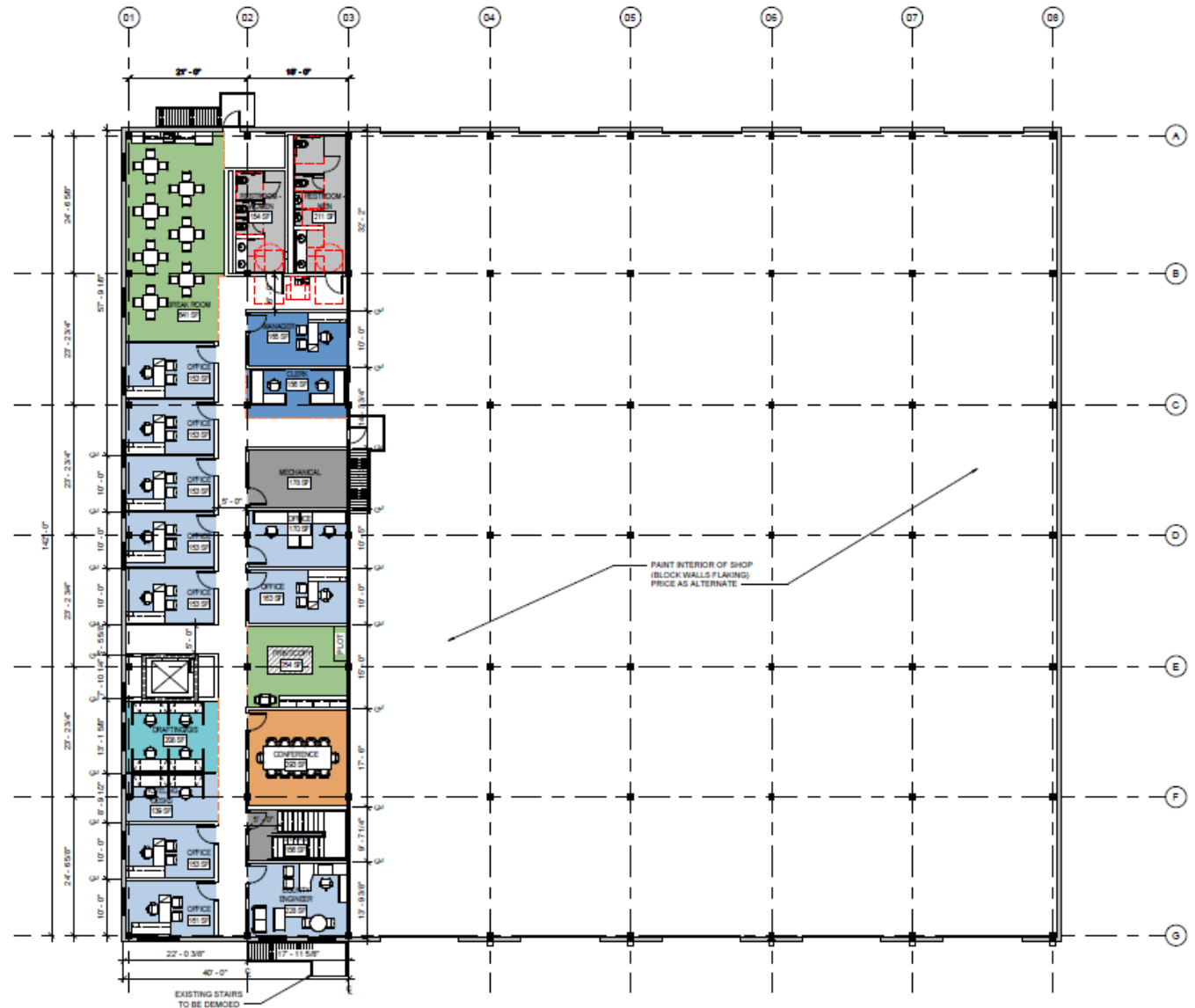

*PRELIMINARY NOT FOR CONSTRUCTION, PERMIT, OR REGULATORY APPROVAL. *RENDERING IS REPRESENTATIVE OF DESIGN INTENT ONLY. IT IS NOT A PHOTOREALISTIC REPRESENTATION OF ACTUAL MATERIALS PROPOSED AND SHOULD BE CONSIDERED PRELIMINARY AT ALL STAGES.
 *ALL BUILDING AREAS ARE APPROXIMATE UNTIL BUILDING FOOTPRINT / ENTRY DESIGNS ARE FINALIZED.

BRAZOS COUNTY ROAD AND BRIDGE
 A PROJECT FOR

powers
brown
archi
tecture