

MATCHLINE STA. 81+00 (END OF PHASE 1)

MATCHLINE STA. 96+50

LEGEND

	EXISTING PROPERTY LINE
	PROPOSED WATERLINE (SIZE NOTED)
	PROPOSED SANITARY SEWER LINE (SIZE NOTED)
	PROPOSED STORM SEWER (SIZE NOTED)
	PROPOSED WATER VALVE
	PROPOSED SANITARY SEWER MANHOLE
	PROPOSED STREET LIGHT
	PROPOSED MULTI-USE PATH BOLLARD LIGHT
	PROPOSED SIDEWALK
	LANDSCAPING (VARIOUS SHRUBS, TREES & GRASSES)

NO.	DATE	REVISIONS
1		
2		
3		
4		

DRAWN BY: JDR/RC APP'D BY: JJR ISSUED: 3/31/21
 TBPE FIRM REGISTRATION: #413
 TBPLS FIRM REGISTRATION: #1010900
 TBPLS FIRM REGISTRATION: #1011020

©2020 ALL RIGHTS RESERVED BY
 GOODWIN-LASTER, INC.
 UNAUTHORIZED USE OR
 REPRODUCTION IS PROHIBITED
 WITHOUT WRITTEN CONSENT FROM
 GOODWIN-LASTER, INC.

GOODWIN-LASTER-STRONG
 ENGINEERING - ARCHITECTURE - SURVEYING
 LICENSED PROFESSIONAL ENGINEERS
 14009 S. CHESTNUT ST. 311. PROS. COMPANY, TEXAS 77801
 4027 CEDARWOODS DR. SUITE 100 - BRYAN, TEXAS 77802-0000
 409 E. BRYAN BLVD. SUITE 200 - BRYAN, TEXAS 77801-3800

NOTE: THIS DOCUMENT IS
 RELEASED FOR THE
 REVIEW UNDER THE
 AUTHORITY OF:
 John Rusk, P.E.
 ON 3/31/21. IT IS NOT TO
 BE USED FOR ANY
 CONSTRUCTION PERMITTING
 OR ANY OTHER USE
 REQUIRING "FINAL SEALED"
 DOCUMENTS.

South College Avenue Reconstruction
 City of Bryan, Texas
 Bryan, Texas
Preliminary Layout - Phase I

JOB NUMBER
 600158
 SHEET NO.

1

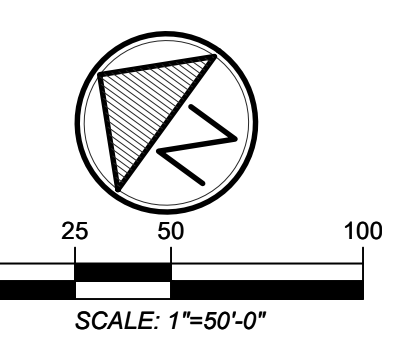
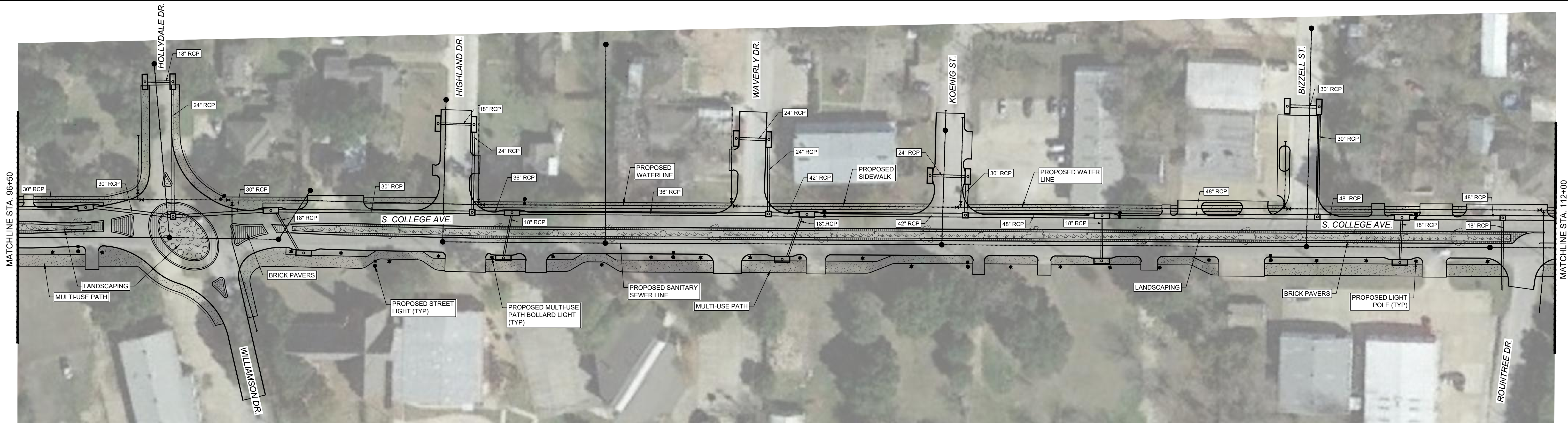

LEGEND

	EXISTING PROPERTY LINE
	PROPOSED WATERLINE (SIZE NOTED)
	PROPOSED SANITARY SEWER LINE (SIZE NOTED)
	PROPOSED STORM SEWER (SIZE NOTED)
	PROPOSED WATER VALVE
	PROPOSED SANITARY SEWER MANHOLE
	PROPOSED STREET LIGHT
	PROPOSED MULTI-USE PATH BOLLARD LIGHT
	PROPOSED SIDEWALK
	LANDSCAPING (VARIOUS SHRUBS, TREES & GRASSES)

Preliminary Layout - Sta. 96+50 - Sta. 112+00

1' = 50'-0" | 1

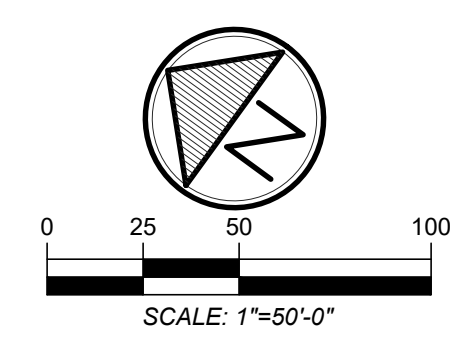
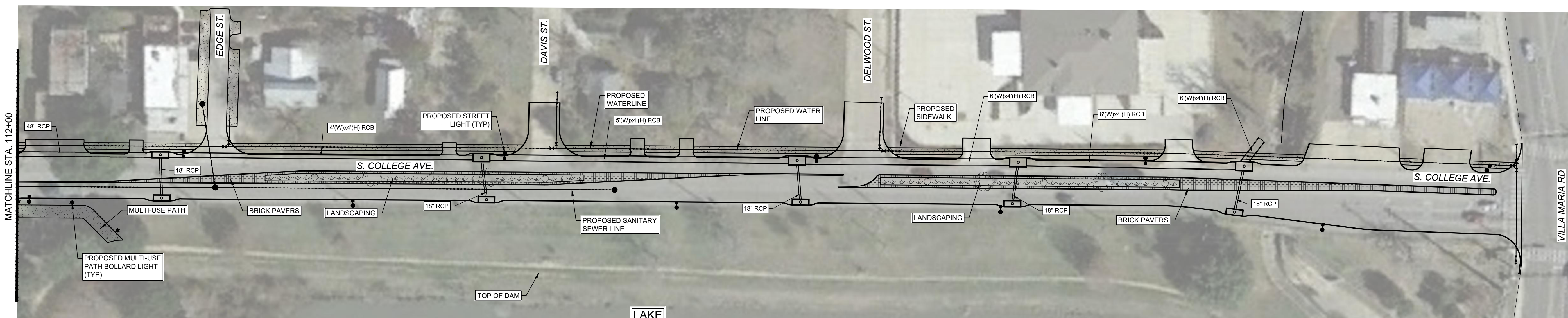

Preliminary Layout - Sta. 112+00 - Sta. 128+00

1' = 50'-0" | 2

NO.	DATE	REVISIONS
1		
2		
3		
4		

DRAWN BY: JDR/RC
 APP'D BY: JIR
 ISSUED: 3/31/21

TYPE FIRM REGISTRATION: #413
 TPLS FIRM REGISTRATION: #1010900
 TPLS FIRM REGISTRATION: #1010900

©2020 ALL RIGHTS RESERVED BY
 GOODWIN-LASTER-STRONG, INC.
 UNAUTHORIZED USE OR
 REPRODUCTION IS PROHIBITED
 WITHOUT WRITTEN CONSENT FROM
 GOODWIN-LASTER-STRONG, INC.

D:\000000156600188-Layer.dwg 3/22/2021 4:20 PM

GLS

GOODWIN-LASTER-STRONG

ENGINEERING - ARCHITECTURE - SURVEYING

14009 S. CHESTNUT ST. SUITE 100 • BRYAN, TEXAS 77801 (979) 847-9000

4027 CEDARWOODS, SUITE 100 • BRYAN, TEXAS 77803 (979) 847-9000

NOTE: THIS DOCUMENT IS
 RELEASED FOR THE
 PROJECT UNDER THE
 AUTHORITY OF:
John Rusk, P.E.
 ON 3/31/21. IT IS NOT TO
 BE USED FOR ANY
 CONSTRUCTION PERMITTING
 OR ANY OTHER USE
 REQUIRING "FINAL SEALED"
 DOCUMENTS.

South College Avenue Reconstruction

City of Bryan, Texas

Bryan, Texas

Preliminary Layout - Phase I

JOB NUMBER
600158

SHEET NO.

2