

**January 14, 2021**  
**Item No. 4.10.**  
**Woodson Village Rehab**

**Sponsor:** Emily Fisher, Assistant Director of Public Works

**Reviewed By CBC:** City Council

**Agenda Caption:** Presentation, discussion, and possible action on a Construction Contract with Elliott Construction in the amount of \$5,055,913, for construction of the Woodson Village Rehabilitation Project, a Resolution Declaring Intention to Reimburse Certain Expenditures with Proceeds from Debt, and the rejection of Bid 20-030.

**Relationship to Strategic Goals:**

1. Core Services and Infrastructure

**Recommendation(s):** Staff recommends the approval.

**Summary:** This project includes the rehabilitation of water and wastewater lines in the Southgate area, in the vicinity of Haines Drive, Glade Street, Dexter Drive, and Timm Drive. The sanitary sewer lines need replacement due to an increase in service disruptions caused by deteriorating lines, shallow lines, and poor access to main. The water distribution lines need replacement due to an increase in service disruptions caused by deteriorating lines and inadequate fire protection due to the existence of smaller lines within the respective area.

The project was originally bid via competitive sealed proposals in early 2020, bid # 20-030. Prior to submitting a construction contract to Council for approval, COVID-19 hit locally, and Water and Wastewater Services chose to delay the construction of the project until FY '21.

The project was rebid via competitive sealed proposals in the fall of 2020 and three proposals were received for bid # 21-004.

**Budget & Financial Summary:** A combined total budget across both projects in the amount of \$7,115,000 is included in the Water and Wastewater Capital Improvement Projects Funds. A combined total of \$851,280 has been expended or committed to date, leaving a combined balance of \$6,263,720 for this contract and related expenditures.

The "Resolution Declaring Intention to Reimburse Certain Expenditures with Proceeds from Debt" is necessary for this project because all of the long term debt projected to be issued for this project has not yet been issued. The project's remaining debt is scheduled to be issued at a later date.

**Reviewed & Approved by Legal:** No

**Attachments:**

1. Woodson Village Rehab Project Map
2. WA1957431 and WW1957430 DRR
3. 20-030 Tab
4. 21-004 Tab





# Woodson Village Rehab

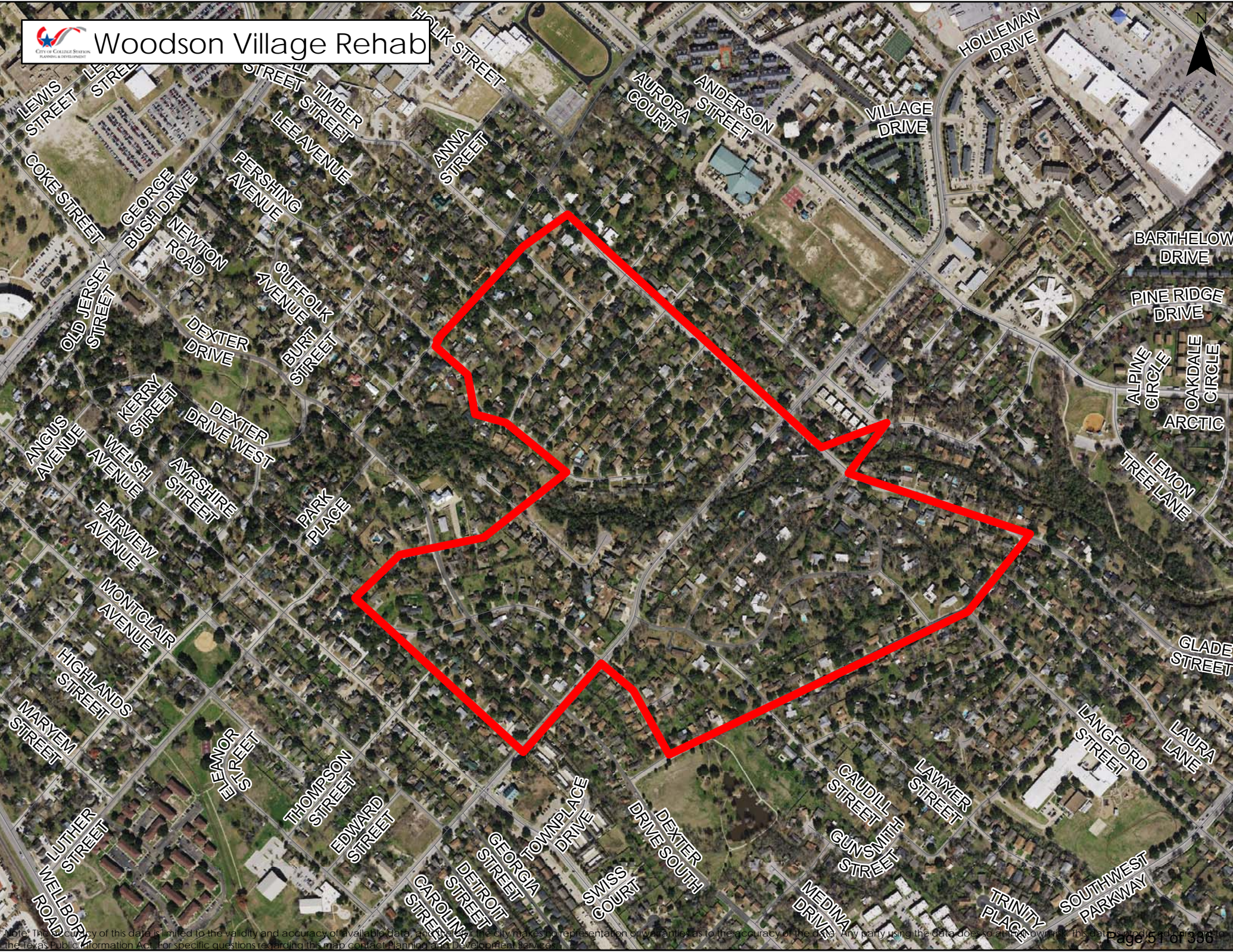



RESOLUTION NO. \_\_\_\_\_

RESOLUTION DECLARING INTENTION TO REIMBURSE CERTAIN EXPENDITURES WITH  
PROCEEDS FROM DEBT

WHEREAS, the City of College Station, Texas (the "City") is a home-rule municipality and political subdivision of the State of Texas;

WHEREAS, the City expects to pay expenditures in connection with the design, planning, acquisition and construction of the projects described on Exhibit "A" hereto (collectively, the "Project") prior to the issuance of obligations by the City in connection with the financing of the Project from available funds;

WHEREAS, the City finds, considers, and declares that the reimbursement of the City for the payment of such expenditures will be appropriate and consistent with the lawful objectives of the City and, as such, chooses to declare its intention, in accordance with the provisions of Section 1.150-2 of the Treasury Regulations, to reimburse itself for such payments at such time as it issues obligations to finance the Project;

THEREFORE, BE IT RESOLVED BY THE CITY COUNCIL OF THE CITY OF COLLEGE STATION, TEXAS THAT:

Section 1. The City reasonably expects it will incur debt, as one or more series of obligations, with an aggregate maximum principal amount not to exceed \$7,115,000, for the purpose of paying the aggregate costs of the Project.

Section 2. All costs to be reimbursed pursuant hereto will be capital expenditures. No tax-exempt obligations will be issued by the City in furtherance of this Statement after a date which is later than 18 months after the later of (1) the date the expenditures are paid or (2) the date on which the property, with respect to which such expenditures were made, is placed in service.

Section 3. The foregoing notwithstanding, no tax-exempt obligation will be issued pursuant to this Statement more than three years after the date any expenditure which is to be reimbursed is paid.

PASSED AND APPROVED THIS 14th DAY OF January, 2021.

\_\_\_\_\_  
Karl Mooney, Mayor

ATTEST:

\_\_\_\_\_  
Tanya Smith, City Secretary

(Seal)

APPROVED:

---

McCall, Parkhurst & Horton L.L.P.  
Bond Counsel

## Exhibit "A"

The projects to be financed that are the subject of this Statement are:

### **Woodson Village Utility Rehabilitation (\$7,115,000)**

This project includes the rehabilitation of water and wastewater lines in the Southgate area, in the vicinity of Haines Drive, Glade Street, Dexter Drive, and Timm Drive. The sanitary sewer lines need replacement due to an increase in service disruptions caused by deteriorating lines, shallow lines, and poor access to main. The water distribution lines need replacement due to an increase in service disruptions caused by deteriorating lines and inadequate fire protection due to the existence of smaller lines within the respective area.

The project was originally bid in early 2020. Prior to submitting a construction contract to Council for approval, COVID-19 hit locally, and Water and Wastewater Services chose to delay the construction of the project until FY 21. The project was rebid via competitive sealed proposals in the fall of 2020.



**City of College Station - Purchasing Division**  
**Bid Tabulation for #20-030**  
**"Woodson Village Rehab"**  
**Open Date: Thursday, March 9, 2020 @ 2:00 p.m.**

				Elliott Construction, LLC Bryan TX		T Construction, LLC Houston, TX	
ITEM	QTY	UNIT	DESCRIPTION	UNIT PRICE	TOTAL PRICE	UNIT PRICE	TOTAL PRICE
General Construction Items							
1	1	LS	Mobilization	\$285,000.00	\$285,000.00	\$140,000.00	\$140,000.00
2	1	LS	Traffic Control	\$110,000.00	\$110,000.00	\$25,000.00	\$25,000.00
3	1	LS	Erosion and Sedimentation Control	\$60,000.00	\$60,000.00	\$10,000.00	\$10,000.00
4	1	LS	Tree Protection	\$110,000.00	\$110,000.00	\$10,000.00	\$10,000.00
5	8,165	SY	Block Sodding	\$5.00	\$40,825.00	\$1.20	\$9,798.00
6	1	LS	Bypass Pumping	\$40,000.00	\$40,000.00	\$35,000.00	\$35,000.00
7	15,390	LF	Trench Safety	\$2.00	\$30,780.00	\$1.00	\$15,390.00
General Construction SUBTOTAL				\$676,605.00		\$245,188.00	
Clearing and Demolition Items							
8	323	LF	Grout Fill Existing 6" Sewer Line	\$10.00	\$3,230.00	\$18.00	\$5,814.00
9	1072	LF	Grout Fill Existing 8" Sewer Line	\$10.00	\$10,720.00	\$20.00	\$21,440.00
10	643	LF	Grout Fill Existing 12" Sewer Line	\$12.00	\$7,716.00	\$26.00	\$16,718.00
11	33	EA	Remove Existing Manhole	\$880.00	\$29,040.00	\$1,080.00	\$35,640.00



**City of College Station - Purchasing Division**  
**Bid Tabulation for #20-030**  
**"Woodson Village Rehab"**  
**Open Date: Thursday, March 9, 2020 @ 2:00 p.m.**

ITEM	QTY	UNIT	DESCRIPTION	Elliott Construction, LLC Bryan TX		T Construction, LLC Houston, TX	
				UNIT PRICE	TOTAL PRICE	UNIT PRICE	TOTAL PRICE
12	6	EA	Abandon Existing Manhole	\$550.00	\$3,300.00	\$800.00	\$4,800.00
13	3782	LF	Grout Fill Existing 6" Water Line	\$10.00	\$37,820.00	\$18.00	\$68,076.00
14	2466	LF	Grout Fill Existing 8" Water Line	\$10.00	\$24,660.00	\$20.00	\$49,320.00
15	1592	LF	Grout Fill Existing 12" Water Line	\$12.00	\$19,104.00	\$26.00	\$41,392.00
16	13	EA	6" Plug	\$280.00	\$3,640.00	\$650.00	\$8,450.00
17	2	EA	8" Plug	\$300.00	\$600.00	\$850.00	\$1,700.00
18	14	EA	12" Plug	\$315.00	\$4,410.00	\$1,310.00	\$18,340.00
19	235	LF	Remove Existing 6" Sewer Line	\$30.00	\$7,050.00	\$14.00	\$3,290.00
20	49	LF	Remove Existing 12" Sewer Line	\$30.00	\$1,470.00	\$38.00	\$1,862.00
21	262	LF	Remove Existing 6" Water Line	\$30.00	\$7,860.00	\$16.00	\$4,192.00
22	5	LF	Remove Existing 8" Water Line	\$30.00	\$150.00	\$19.00	\$95.00
23	13	LF	Remove Existing 12" Water Line	\$30.00	\$390.00	\$42.00	\$546.00
22	2	EA	Remove Existing 6" DIP Sewer Aerial Crossing & Plug Ends (Sewer Lines A1 and B)	\$5,000.00	\$10,000.00	\$5,800.00	\$11,600.00





**City of College Station - Purchasing Division**  
**Bid Tabulation for #20-030**  
**"Woodson Village Rehab"**  
**Open Date: Thursday, March 9, 2020 @ 2:00 p.m.**

				Elliott Construction, LLC Bryan TX		T Construction, LLC Houston, TX	
ITEM	QTY	UNIT	DESCRIPTION	UNIT PRICE	TOTAL PRICE	UNIT PRICE	TOTAL PRICE
23	1	EA	Remove Existing 8" DIP Sewer Aerial Crossing & Plug Ends (Sewer Line M)	\$5,000.00	\$5,000.00	\$5,800.00	\$5,800.00
24	1	EA	Remove Existing 12" DIP Sewer Aerial Crossing & Plug Ends (Sewer Line A)	\$5,000.00	\$5,000.00	\$6,100.00	\$6,100.00
25	1	EA	Remove Existing 6" DIP Water Aerial Crossing & Plug Ends (Thomas Street Water Line)	\$5,000.00	\$5,000.00	\$5,800.00	\$5,800.00
26	1	EA	Remove Existing 12" DIP Water Aerial Crossing & Plug Ends (1102 Holleman Drive and 1211 Orr Street)	\$5,000.00	\$5,000.00	\$6,100.00	\$6,100.00
27	1064	LF	Remove & Replace Existing 6' Wood Privacy Fence	\$25.00	\$26,600.00	\$14.00	\$14,896.00
28	18	LF	Remove & Replace Existing Chainlink Fence	\$40.00	\$720.00	\$16.00	\$288.00
Clearing & Demolition - SUBTOTAL				\$218,480.00		\$332,259.00	
Roadway Construction Items							
29	1,365	LF	Remove & Replace 6" Curb and Gutter	\$24.00	\$32,760.00	\$25.00	\$34,125.00
30	1,310	SY	Remove & Replace Ex. Concrete Driveway	\$85.00	\$111,350.00	\$105.00	\$137,550.00
31	21	SY	Remove & Replace Ex. Asphalt Driveway	\$120.00	\$2,520.00	\$98.00	\$2,058.00
32	2,351	SY	Remove & Replace Ex. Asphalt Pavment	\$60.00	\$141,060.00	\$95.00	\$223,345.00
33	243	SY	Remove & Replace Ex. Concrete Pavement	\$85.00	\$20,655.00	\$125.00	\$30,375.00
34	2156	SF	Remove & Replace Ex. Concrete Sidewalk	\$11.00	\$23,716.00	\$15.00	\$32,340.00
35	1	LS	Thermoplastic Striping	\$3,500.00	\$3,500.00	\$8,000.00	\$8,000.00
36	2	EA	Accessibility Curb Ramp	\$1,500.00	\$3,000.00	\$2,350.00	\$4,700.00
Roadway Construction -SUBTOTAL				\$338,561.00		\$472,493.00	
Storm Construction							



**City of College Station - Purchasing Division**  
**Bid Tabulation for #20-030**  
**"Woodson Village Rehab"**  
**Open Date: Thursday, March 9, 2020 @ 2:00 p.m.**

				Elliott Construction, LLC Bryan TX		T Construction, LLC Houston, TX	
ITEM	QTY	UNIT	DESCRIPTION	UNIT PRICE	TOTAL PRICE	UNIT PRICE	TOTAL PRICE
37	152	LF	30" RCP, C76 Class III, w/ ASTM C443 Rubber Gasket & Full Depth Cement Stabilized Sand Backfill	\$170.00	\$25,840.00	\$250.00	\$38,000.00
38	2	EA	3.5'X3.5' Junction Box w/ Full Depth Cement Stabilized Sand Backfill	\$5,100.00	\$10,200.00	\$1,325.00	\$2,650.00
39	152	LF	Storm Sewer Trench Safety	\$1.00	\$152.00	\$15.00	\$2,280.00
40	1	LS	Concrete Flume and Gabion Replacement	\$6,500.00	\$6,500.00	\$150,000.00	\$150,000.00
Strom Construction-SUBTOTAL				\$42,692.00		\$192,930.00	
Sanitary Sewer Construction							
41	160	LF	24" Steel Casing Pipe by Dry Mechincal Bore w\15" SDR26-ASTM F-679 PVC Sanitary Sewer Line by Bore	\$390.00	\$62,400.00	\$585.00	\$93,600.00
42	105	LF	16" DI Sanitary Sewer Pipe by Open Cut on Piers w/Restraints	\$452.00	\$47,460.00	\$465.00	\$48,825.00
43	982	LF	16" HDPE (DR-17) Sanitary Sewer Pipe by Pipe Bursting	\$121.00	\$118,822.00	\$95.00	\$93,290.00
44	364	LF	15" SDR26-ASTM F-679 PVC Sanitary Sewer Line by Open Cut w/Grade 4 Stone Emb. and Full Depth Cement Stabilized Sand Backfill	\$110.00	\$40,040.00	\$135.00	\$49,140.00
45	837	LF	15" SDR26-ASTM F-679 PVC Sanitary Sewer Line by Open Cut w/Grade 4 Stone Emb.	\$64.00	\$53,568.00	\$105.00	\$87,885.00
46	315	LF	12" HDPE (DR-17) Sanitary Sewer Pipe by Pipe Bursting	\$99.00	\$31,185.00	\$60.00	\$18,900.00
47	127	LF	10" HDPE (DR-17) Sanitary Sewer Pipe by Pipe Bursting	\$99.00	\$12,573.00	\$61.00	\$7,747.00
48	78	LF	10" SDR26-ASTM D3034 PVC Sanitary Sewer Line by Open Cut w/Full Depth Cement Stabilized Sand Backfill	\$92.00	\$7,176.00	\$95.00	\$7,410.00



**City of College Station - Purchasing Division**  
**Bid Tabulation for #20-030**  
**"Woodson Village Rehab"**  
**Open Date: Thursday, March 9, 2020 @ 2:00 p.m.**

ITEM	QTY	UNIT	DESCRIPTION	Elliott Construction, LLC Bryan TX		T Construction, LLC Houston, TX	
				UNIT PRICE	TOTAL PRICE	UNIT PRICE	TOTAL PRICE
49	10	LF	10" SDR26-ASTM D3034 PVC Sanitary Sewer Line by Open Cut	\$60.00	\$600.00	\$78.00	\$780.00
50	138	LF	8" DI Sanitary Sewer Pipe by Open Cut w/Full Depth Cement Stabilized Sand Backfill	\$129.00	\$17,802.00	\$145.00	\$20,010.00
51	87	LF	8" DI Sanitary Sewer Pipe by Open Cut	\$88.00	\$7,656.00	\$120.00	\$10,440.00
52	81	LF	8" DI Sanitary Sewer Pipe by Open Cut on Piers w/Restraints	\$645.00	\$52,245.00	\$268.00	\$21,708.00
53	1306	LF	8" SDR26-ASTM D3034 PVC Sanitary Sewer Line by Open Cut w/Full Depth Cement Stabilized Sand Backfill	\$86.00	\$112,316.00	\$96.00	\$125,376.00
54	60	LF	8" SDR26-ASTM D3034 PVC Sanitary Sewer Line by Open Cut	\$55.00	\$3,300.00	\$80.00	\$4,800.00
55	100	LF	8" SDR26-ASTM D3034 PVC Sanitary Sewer Line by Bore	\$85.00	\$8,500.00	\$78.00	\$7,800.00
56	25	LF	6" DI Sanitary Sewer Pipe by Open Cut w/Full Depth Cement Stabilized Sand Backfill	\$120.00	\$3,000.00	\$135.00	\$3,375.00
57	10817	LF	6" HDPE (DR-17) Sanitary Sewer Pipe by Pipe Bursting	\$51.00	\$551,667.00	\$33.00	\$356,961.00
58	8	LF	6" HDPE (DR-17) Sanitary Sewer Pipe by Open Cut w/Full Depth Cement Stabilized Sand Backfill	\$80.00	\$640.00	\$89.00	\$712.00
59	14	LF	6" HDPE (DR-17) Sanitary Sewer Pipe by Open Cut	\$50.00	\$700.00	\$72.00	\$1,008.00
60	61	LF	6" SDR26-ASTM D3034 PVC Sanitary Sewer Line by Open Cut w/Full Depth Cement Stabilized Sand Backfill	\$80.00	\$4,880.00	\$89.00	\$5,429.00
61	141	LF	6" SDR26-ASTM D3034 PVC Sanitary Sewer Line by Open Cut	\$52.00	\$7,332.00	\$76.00	\$10,716.00



**City of College Station - Purchasing Division**  
**Bid Tabulation for #20-030**  
**"Woodson Village Rehab"**  
**Open Date: Thursday, March 9, 2020 @ 2:00 p.m.**

ITEM	QTY	UNIT	DESCRIPTION	Elliott Construction, LLC Bryan TX		T Construction, LLC Houston, TX	
				UNIT PRICE	TOTAL PRICE	UNIT PRICE	TOTAL PRICE
62	47	EA	Standard 4' Dia. Sanitary Sewer Manhole	\$5,480.00	\$257,560.00	\$4,600.00	\$216,200.00
63	6	EA	Standard 4' Dia. Drop Sanitary Sewer Manhole	\$5,650.00	\$33,900.00	\$4,710.00	\$28,260.00
64	3	EA	Standard 4' Dia. Doghouse Sanitary Sewer Manhole	\$5,700.00	\$17,100.00	\$4,200.00	\$12,600.00
65	1	EA	Standard 5' Dia. Sanitary/Storm Conflict Manhole	\$5,800.00	\$5,800.00	\$5,980.00	\$5,980.00
66	1	EA	Standard 5' Dia. Sanitary Sewer Manhole	\$6,000.00	\$6,000.00	\$7,300.00	\$7,300.00
67	14	EA	Sanitary Sewer Access Device	\$2,480.00	\$34,720.00	\$2,300.00	\$32,200.00
68	11	EA	Rehabilitate Existing Manhole	\$3,800.00	\$41,800.00	\$3,500.00	\$38,500.00
69	60	EA	Point Repairs	\$630.00	\$37,800.00	\$375.00	\$22,500.00
70	69	EA	Vacuum Test Sanitary Sewer Manhole	\$315.00	\$21,735.00	\$328.00	\$22,632.00
71	15816	LF	Post-Construction Television Inspection	\$3.50	\$55,356.00	\$2.65	\$41,912.40
72	1	EA	Connect to Existing Manhole	\$1,300.00	\$1,300.00	\$500.00	\$500.00
73	200	EA	4" Sanitary Sewer Short Service Connection (Includes Backlot Connections)	\$990.00	\$198,000.00	\$625.00	\$125,000.00
74	7	EA	4" Sanitary Sewer Long Service Connection	\$1,780.00	\$12,460.00	\$1,225.00	\$8,575.00





**City of College Station - Purchasing Division**  
**Bid Tabulation for #20-030**  
**"Woodson Village Rehab"**  
**Open Date: Thursday, March 9, 2020 @ 2:00 p.m.**

				Elliott Construction, LLC Bryan TX		T Construction, LLC Houston, TX	
ITEM	QTY	UNIT	DESCRIPTION	UNIT PRICE	TOTAL PRICE	UNIT PRICE	TOTAL PRICE
75	251	SY	Type R Rock Riprap (Sewer Lines A1, B, and M)	\$95.00	\$23,845.00	\$115.00	\$28,865.00
76	319	SY	12" Gabion Mattress	\$140.00	\$44,660.00	\$128.00	\$40,832.00
77	95	SY	3'X3' Gabion Box	\$140.00	\$13,300.00	\$140.00	\$13,300.00
Sanitary Sewer Construction - TOTAL				\$1,949,198.00		\$1,621,068.40	
Water Construction							
78	60	LF	20" Steel Casing Pipe by Dry Mechanical Bore w/ 12" AWWA C-900 DR14 PVC Water Line and Casing Spacers	\$350.00	\$21,000.00	\$550.00	\$33,000.00
79	348	LF	16" Steel Casing Pipe by Dry Mechanical Bore w/ 8" AWWA C-900 DR14 PVC Water Line and Casing Spacers	\$280.00	\$97,440.00	\$389.00	\$135,372.00
80	1531	LF	12" AWWA C-900 DR14 PVC Water Line by Open Cut w/ Full Depth Cement Stabilized Sand Backfill	\$70.00	\$107,170.00	\$110.00	\$168,410.00
81	67	LF	12" AWWA C-900 DR14 PVC Water Line by Open Cut	\$58.00	\$3,886.00	\$105.00	\$7,035.00
82	260	LF	12" AWWA C-900 DR14 PVC Water Line by Other Than Open Cut	\$135.00	\$35,100.00	\$98.00	\$25,480.00
83	100	LF	12" AWWA C-900 DR 14 PVC Water Line by Pipe Bursting	\$1,100.00	\$110,000.00	\$180.00	\$18,000.00
84	147	LF	12" DIP Water Line by Open Cut w/ Full Depth Cement Stabilized Sand Backfill	\$90.00	\$13,230.00	\$130.00	\$19,110.00
85	8748	LF	8" AWWA C-900 DR14 PVC Water Line by Open Cut w/ Full Depth Cement Stabilized Sand Backfill	\$58.00	\$507,384.00	\$68.00	\$594,864.00
86	777	LF	8" AWWA C-900 DR14 PVC Water Line by Open Cut	\$48.00	\$37,296.00	\$62.00	\$48,174.00



**City of College Station - Purchasing Division**  
**Bid Tabulation for #20-030**  
**"Woodson Village Rehab"**  
**Open Date: Thursday, March 9, 2020 @ 2:00 p.m.**

ITEM	QTY	UNIT	DESCRIPTION	Elliott Construction, LLC Bryan TX		T Construction, LLC Houston, TX	
				UNIT PRICE	TOTAL PRICE	UNIT PRICE	TOTAL PRICE
87	905	LF	8" AWWA C-900 DR14 PVC Water Line by Other Than Open Cut	\$80.00	\$72,400.00	\$58.00	\$52,490.00
88	3216	LF	8" AWWA C-900 DR14 PVC Water Line by Pipe Bursting	\$126.00	\$405,216.00	\$125.00	\$402,000.00
89	729	LF	8" DIP Water Line by Open Cut w/ Full Depth Cement Stabilized Sand Backfill	\$76.00	\$55,404.00	\$75.00	\$54,675.00
90	76	LF	8" DIP Water Line by Open Cut	\$66.00	\$5,016.00	\$72.00	\$5,472.00
91	113	EA	Install 3/4" Type "K" Short Service	\$835.00	\$94,355.00	\$1,050.00	\$118,650.00
92	33	EA	Install 3/4" Type "K" Long Service	\$2,220.00	\$73,260.00	\$1,365.00	\$45,045.00
93	5	EA	Install 1 1/2" Type "K" Short Service	\$1,560.00	\$7,800.00	\$2,625.00	\$13,125.00
94	27	EA	Install 1 1/2" Type "K" Long Service	\$2,870.00	\$77,490.00	\$3,150.00	\$85,050.00
95	5	EA	12"X12" Tee	\$810.00	\$4,050.00	\$1,050.00	\$5,250.00
96	1	EA	12"X8" Tee	\$700.00	\$700.00	\$945.00	\$945.00
97	1	EA	12"X6" Tee	\$680.00	\$680.00	\$945.00	\$945.00
98	23	EA	8"X8" Tee	\$545.00	\$12,535.00	\$790.00	\$18,170.00
99	14	EA	8"X6" Tee	\$535.00	\$7,490.00	\$750.00	\$10,500.00



**City of College Station - Purchasing Division**  
**Bid Tabulation for #20-030**  
**"Woodson Village Rehab"**  
**Open Date: Thursday, March 9, 2020 @ 2:00 p.m.**

ITEM	QTY	UNIT	DESCRIPTION	Elliott Construction, LLC Bryan TX		T Construction, LLC Houston, TX	
				UNIT PRICE	TOTAL PRICE	UNIT PRICE	TOTAL PRICE
100	6	EA	12" Gate Valve	\$2,250.00	\$13,500.00	\$2,625.00	\$15,750.00
101	60	EA	8" Gate Valve	\$1,300.00	\$78,000.00	\$1,840.00	\$110,400.00
102	18	EA	12" 45 Degree Bend	\$630.00	\$11,340.00	\$636.00	\$11,448.00
103	4	EA	12" 22.50 Degree Bend	\$630.00	\$2,520.00	\$525.00	\$2,100.00
104	1	EA	12" 11.25 Degree Bend	\$630.00	\$630.00	\$475.00	\$475.00
105	81	EA	8" 45 Degree Bend	\$325.00	\$26,325.00	\$420.00	\$34,020.00
106	18	EA	8" 22.5 Degree Bend	\$325.00	\$5,850.00	\$370.00	\$6,660.00
107	23	EA	8" 11.25 Degree Bend	\$325.00	\$7,475.00	\$345.00	\$7,935.00
108	4	EA	12"X8" Reducer	\$440.00	\$1,760.00	\$525.00	\$2,100.00
109	9	EA	8"X6" Reducer	\$270.00	\$2,430.00	\$420.00	\$3,780.00
110	1	EA	8"X2" Reducer	\$240.00	\$240.00	\$368.00	\$368.00
111	1	EA	8" End of Line Cap	\$215.00	\$215.00	\$368.00	\$368.00
112	13	EA	Connect to Ex. Water Line	\$1,500.00	\$19,500.00	\$6,040.00	\$78,520.00



**City of College Station - Purchasing Division**  
**Bid Tabulation for #20-030**  
**"Woodson Village Rehab"**  
**Open Date: Thursday, March 9, 2020 @ 2:00 p.m.**

				Elliott Construction, LLC Bryan TX		T Construction, LLC Houston, TX	
ITEM	QTY	UNIT	DESCRIPTION	UNIT PRICE	TOTAL PRICE	UNIT PRICE	TOTAL PRICE
113	10420	LF	Temporary Water	\$15.00	\$156,300.00	\$27.00	\$281,340.00
114	15	EA	Standard Fire Hydrant Assembly	\$4,350.00	\$65,250.00	\$5,250.00	\$78,750.00
Water Construction - TOTAL				\$2,140,237.00		\$2,495,776.00	
Base Bid (All items) TOTAL				\$5,365,773.00		\$5,359,714.40	
Alternate 1							
83.1	100	LF	12" HDPE (DR-17) Water Line by Pipe Bursting (+/-)	-\$500	-\$50,000	\$180	\$18,000
88.1	3216	LF	8" HDPE (DR-17) Water Line by Pipe Bursting (+/-)	-\$24	-\$77,184	\$125	\$402,000
Alternate 1- SUBTOTAL				-\$127,184.00		\$420,000.00	
TOTAL BASE BID - ALL ITEMS plu/minus Alternate 1				\$5,238,589.00		\$5,779,714.40	
		Bid Certification		Y		Y	
		Bid Bond		Y		Y	
		Addenda Acknowledged		Y		Y	

**NOTES:**

Calculation error Highlighted numbers are correct.





City of College Station - Purchasing Division  
 Bid Tabulation for #21-004  
 "Woodson Village Rehab"  
 Open Date: Tuesday November 10, 2020 @ 2:00 p.m.

				Elliott Construction, LLC Bryan TX		Dudley Construction, Ltd		Kieschnick General Contractors, Inc.	
ITEM	QTY	UNIT	DESCRIPTION	UNIT PRICE	TOTAL PRICE	UNIT PRICE	TOTAL PRICE	UNIT PRICE	TOTAL PRICE
General Construction Items									
1	1	LS	Mobilization	\$270,000.00	\$270,000.00	\$252,238.31	\$252,238.31	\$275,000.00	\$275,000.00
2	1	LS	Traffic Control	\$110,000.00	\$110,000.00	\$23,419.95	\$23,419.95	\$50,000.00	\$50,000.00
3	1	LS	Erosion and Sedimentation Control	\$60,000.00	\$60,000.00	\$11,709.97	\$11,709.97	\$20,000.00	\$20,000.00
4	1	LS	Tree Protection	\$110,000.00	\$110,000.00	\$29,274.93	\$29,274.93	\$25,000.00	\$25,000.00
5	8,165	SY	Block Sodding	\$5.00	\$40,825.00	\$4.10	\$33,476.50	\$5.00	\$40,825.00
6	1	LS	Bypass Pumping	\$40,000.00	\$40,000.00	\$17,564.96	\$17,564.96	\$50,000.00	\$50,000.00
7	15,390	LF	Trench Safety	\$4.00	\$61,560.00	\$1.76	\$27,086.40	\$4.00	\$61,560.00
General Construction SUBTOTAL				\$692,385.00		\$394,771.02		\$522,385.00	
Clearing and Demolition Items									
8	323	LF	Grout Fill Existing 6" Sewer Line	\$14.00	\$4,522.00	\$28.10	\$9,076.30	\$6.00	\$1,938.00
9	1072	LF	Grout Fill Existing 8" Sewer Line	\$14.00	\$15,008.00	\$31.62	\$33,896.64	\$7.50	\$8,040.00
10	643	LF	Grout Fill Existing 12" Sewer Line	\$15.00	\$9,645.00	\$35.13	\$22,588.59	\$13.00	\$8,359.00
11	33	EA	Remove Existing Manhole	\$880.00	\$29,040.00	\$1,136.14	\$37,492.62	\$1,500.00	\$49,500.00
12	6	EA	Abandon Existing Manhole	\$550.00	\$3,300.00	\$1,873.87	\$11,243.22	\$1,000.00	\$6,000.00
13	3782	LF	Grout Fill Existing 6" Water Line	\$15.00	\$56,730.00	\$28.10	\$106,274.20	\$6.00	\$22,692.00
14	2466	LF	Grout Fill Existing 8" Water Line	\$15.00	\$36,990.00	\$31.62	\$77,974.92	\$7.50	\$18,495.00



**City of College Station - Purchasing Division**  
**Bid Tabulation for #21-004**  
**"Woodson Village Rehab"**  
**Open Date: Tuesday November 10, 2020 @ 2:00 p.m.**

ITEM	QTY	UNIT	DESCRIPTION	Elliott Construction, LLC Bryan TX		Dudley Construction, Ltd		Kieschnick General Contractors, Inc.	
				UNIT PRICE	TOTAL PRICE	UNIT PRICE	TOTAL PRICE	UNIT PRICE	TOTAL PRICE
15	1592	LF	Grout Fill Existing 12" Water Line	\$18.00	\$28,656.00	\$35.13	\$55,926.96	\$13.00	\$20,696.00
16	13	EA	6" Plug	\$280.00	\$3,640.00	\$607.14	\$7,892.82	\$600.00	\$7,800.00
17	2	EA	8" Plug	\$300.00	\$600.00	\$665.69	\$1,331.38	\$750.00	\$1,500.00
18	14	EA	12" Plug	\$315.00	\$4,410.00	\$724.24	\$10,139.36	\$1,000.00	\$14,000.00
19	235	LF	Remove Existing 6" Sewer Line	\$30.00	\$7,050.00	\$14.05	\$3,301.75	\$20.00	\$4,700.00
20	49	LF	Remove Existing 12" Sewer Line	\$30.00	\$1,470.00	\$18.74	\$918.26	\$100.00	\$4,900.00
21	262	LF	Remove Existing 6" Water Line	\$15.00	\$3,930.00	\$9.37	\$2,454.94	\$10.00	\$2,620.00
22	5	LF	Remove Existing 8" Water Line	\$15.00	\$75.00	\$14.05	\$70.25	\$100.00	\$500.00
23	13	LF	Remove Existing 12" Water Line	\$15.00	\$195.00	\$11.71	\$152.23	\$100.00	\$1,300.00
22	2	EA	Remove Existing 6" DIP Sewer Aerial Crossing & Plug Ends (Sewer Lines A1 and B)	\$5,000.00	\$10,000.00	\$585.50	\$1,171.00	\$2,500.00	\$5,000.00
23	1	EA	Remove Existing 8" DIP Sewer Aerial Crossing & Plug Ends (Sewer Line M)	\$5,000.00	\$5,000.00	\$1,405.20	\$1,405.20	\$2,500.00	\$2,500.00
24	1	EA	Remove Existing 12" DIP Sewer Aerial Crossing & Plug Ends (Sewer Line A)	\$5,000.00	\$5,000.00	\$2,166.35	\$2,166.35	\$2,500.00	\$2,500.00
25	1	EA	Remove Existing 6" DIP Water Aerial Crossing & Plug Ends (Thomas Street Water Line)	\$5,000.00	\$5,000.00	\$878.25	\$878.25	\$2,500.00	\$2,500.00
26	1	EA	Remove Existing 12" DIP Water Aerial Crossing & Plug Ends (1102 Holleman Drive and 1211 Orr Street)	\$5,000.00	\$5,000.00	\$5,854.99	\$5,854.99	\$2,500.00	\$2,500.00
27	1064	LF	Remove & Replace Existing 6' Wood Privacy Fence	\$18.00	\$19,152.00	\$32.79	\$34,888.56	\$30.00	\$31,920.00
28	18	LF	Remove & Replace Existing Chainlink Fence	\$40.00	\$720.00	\$25.76	\$463.68	\$100.00	\$1,800.00
Clearing & Demolition - SUBTOTAL				\$255,133.00		\$427,562.47		\$221,760.00	



City of College Station - Purchasing Division  
 Bid Tabulation for #21-004  
 "Woodson Village Rehab"  
 Open Date: Tuesday November 10, 2020 @ 2:00 p.m.

				Elliott Construction, LLC Bryan TX		Dudley Construction, Ltd		Kieschnick General Constructors, Inc.	
ITEM	QTY	UNIT	DESCRIPTION	UNIT PRICE	TOTAL PRICE	UNIT PRICE	TOTAL PRICE	UNIT PRICE	TOTAL PRICE
Roadway Construction Items									
29	1,365	LF	Remove & Replace 6" Curb and Gutter	\$24.00	\$32,760.00	\$21.08	\$28,774.20	\$50.00	\$68,250.00
30	1,310	SY	Remove & Replace Ex. Concrete Driveway	\$85.00	\$111,350.00	\$70.26	\$92,040.60	\$100.00	\$131,000.00
31	21	SY	Remove & Replace Ex. Asphalt Driveway	\$120.00	\$2,520.00	\$25.76	\$540.96	\$130.00	\$2,730.00
32	2,351	SY	Remove & Replace Ex. Asphalt Pavment	\$60.00	\$141,060.00	\$25.76	\$60,561.76	\$83.00	\$195,133.00
33	243	SY	Remove & Replace Ex. Concrete Pavement	\$85.00	\$20,655.00	\$70.26	\$17,073.18	\$100.00	\$24,300.00
34	2156	SF	Remove & Replace Ex. Concrete Sidewalk	\$11.00	\$23,716.00	\$7.03	\$15,156.68	\$10.00	\$21,560.00
35	1	LS	Thermoplastic Striping	\$3,500.00	\$3,500.00	\$5,740.18	\$5,740.18	\$10,000.00	\$10,000.00
36	2	EA	Accessibility Curb Ramp	\$1,500.00	\$3,000.00	\$761.15	\$1,522.30	\$1,000.00	\$2,000.00
Roadway Construction -SUBTOTAL				\$338,561.00		\$221,409.86		\$454,973.00	
Storm Construction									
37	152	LF	30" RCP, C76 Class III, w/ ASTM C443 Rubber Gasket & Full Depth Cement Stabilized Sand Backfill	\$170.00	\$25,840.00	\$109.63	\$16,663.76	\$100.00	\$15,200.00
38	2	EA	3.5'X3.5' Junction Box w/ Full Depth Cement Stabilized Sand Backfill	\$5,100.00	\$10,200.00	\$4,142.57	\$8,285.14	\$4,500.00	\$9,000.00
39	152	LF	Storm Sewer Trench Safety	\$10.00	\$1,520.00	\$1.00	\$152.00	\$5.00	\$760.00
40	1	LS	Concrete Flume and Gabion Replacement	\$8,000.00	\$8,000.00	\$1,171.00	\$1,171.00	\$15,000.00	\$15,000.00
Strom Construction-SUBTOTAL				\$45,560.00		\$26,271.90		\$39,960.00	
Sanitary Sewer Construction									
41	160	LF	24" Steel Casing Pipe by Dry Mechincal Bore w\15" SDR26-ASTM F-679 PVC Sanitary Sewer Line by Bore	\$390.00	\$62,400.00	\$257.62	\$41,219.20	\$350.00	\$56,000.00
42	105	LF	16" DI Sanitary Sewer Pipe by Open Cut on Piers w/Restrains	\$550.00	\$57,750.00	\$338.24	\$35,515.20	\$140.00	\$14,700.00
43	982	LF	16" HDPE (DR-17) Sanitary Sewer Pipe by Pipe Bursting	\$106.00	\$104,092.00	\$195.56	\$192,039.92	\$200.00	\$196,400.00
44	364	LF	15" SDR26-ASTM F-679 PVC Sanitary Sewer Line by Open Cut w/Grade 4 Stone Emb. and Full Depth Cement Stabilized	\$113.00	\$41,132.00	\$79.86	\$29,069.04	\$100.00	\$36,400.00
45	837	LF	15" SDR26-ASTM F-679 PVC Sanitary Sewer Line by Open Cut w/Grade 4 Stone Emb.	\$68.00	\$56,916.00	\$62.67	\$52,454.79	\$90.00	\$75,330.00



**City of College Station - Purchasing Division**  
**Bid Tabulation for #21-004**  
**"Woodson Village Rehab"**  
**Open Date: Tuesday November 10, 2020 @ 2:00 p.m.**

ITEM	QTY	UNIT	DESCRIPTION	Elliott Construction, LLC Bryan TX		Dudley Construction, Ltd		Kieschnick General Contractors, Inc.	
				UNIT PRICE	TOTAL PRICE	UNIT PRICE	TOTAL PRICE	UNIT PRICE	TOTAL PRICE
46	315	LF	12" HDPE (DR-17) Sanitary Sewer Pipe by Pipe Bursting	\$89.00	\$28,035.00	\$172.14	\$54,224.10	\$175.00	\$55,125.00
47	127	LF	10" HDPE (DR-17) Sanitary Sewer Pipe by Pipe Bursting	\$89.00	\$11,303.00	\$113.59	\$14,425.93	\$120.00	\$15,240.00
48	78	LF	10" SDR26-ASTM D3034 PVC Sanitary Sewer Line by Open Cut w/Full Depth Cement Stabilized Sand Backfill	\$92.00	\$7,176.00	\$106.07	\$8,273.46	\$120.00	\$9,360.00
49	10	LF	10" SDR26-ASTM D3034 PVC Sanitary Sewer Line by Open Cut	\$60.00	\$600.00	\$1,487.17	\$14,871.70	\$100.00	\$1,000.00
50	138	LF	8" DI Sanitary Sewer Pipe by Open Cut w/Full Depth Cement Stabilized Sand Backfill	\$129.00	\$17,802.00	\$117.37	\$16,197.06	\$120.00	\$16,560.00
51	87	LF	8" DI Sanitary Sewer Pipe by Open Cut	\$88.00	\$7,656.00	\$81.74	\$7,111.38	\$100.00	\$8,700.00
52	81	LF	8" DI Sanitary Sewer Pipe by Open Cut on Piers w/Restraints	\$780.00	\$63,180.00	\$205.47	\$16,643.07	\$650.00	\$52,650.00
53	1306	LF	8" SDR26-ASTM D3034 PVC Sanitary Sewer Line by Open Cut w/Full Depth Cement Stabilized Sand Backfill	\$85.00	\$111,010.00	\$57.26	\$74,781.56	\$80.00	\$104,480.00
54	60	LF	8" SDR26-ASTM D3034 PVC Sanitary Sewer Line by Open Cut	\$55.00	\$3,300.00	\$34.59	\$2,075.40	\$75.00	\$4,500.00
55	100	LF	8" SDR26-ASTM D3034 PVC Sanitary Sewer Line by Bore	\$85.00	\$8,500.00	\$98.36	\$9,836.00	\$75.00	\$7,500.00
56	25	LF	6" DI Sanitary Sewer Pipe by Open Cut w/Full Depth Cement Stabilized Sand Backfill	\$120.00	\$3,000.00	\$104.86	\$2,621.50	\$75.00	\$1,875.00
57	10817	LF	6" HDPE (DR-17) Sanitary Sewer Pipe by Pipe Bursting	\$44.00	\$475,948.00	\$64.40	\$696,614.80	\$75.00	\$811,275.00
58	8	LF	6" HDPE (DR-17) Sanitary Sewer Pipe by Open Cut w/Full Depth Cement Stabilized Sand Backfill	\$80.00	\$640.00	\$211.07	\$1,688.56	\$100.00	\$800.00
59	14	LF	6" HDPE (DR-17) Sanitary Sewer Pipe by Open Cut	\$50.00	\$700.00	\$102.70	\$1,437.80	\$50.00	\$700.00
60	61	LF	6" SDR26-ASTM D3034 PVC Sanitary Sewer Line by Open Cut w/Full Depth Cement Stabilized Sand Backfill	\$80.00	\$4,880.00	\$49.32	\$3,008.52	\$80.00	\$4,880.00
61	141	LF	6" SDR26-ASTM D3034 PVC Sanitary Sewer Line by Open Cut	\$52.00	\$7,332.00	\$42.92	\$6,051.72	\$50.00	\$7,050.00





**City of College Station - Purchasing Division**  
**Bid Tabulation for #21-004**  
**"Woodson Village Rehab"**  
**Open Date: Tuesday November 10, 2020 @ 2:00 p.m.**

ITEM	QTY	UNIT	DESCRIPTION	Elliott Construction, LLC Bryan TX		Dudley Construction, Ltd		Kieschnick General Contractors, Inc.	
				UNIT PRICE	TOTAL PRICE	UNIT PRICE	TOTAL PRICE	UNIT PRICE	TOTAL PRICE
62	47	EA	Standard 4' Dia. Sanitary Sewer Manhole	\$5,480.00	\$257,560.00	\$3,677.13	\$172,825.11	\$3,500.00	\$164,500.00
63	6	EA	Standard 4' Dia. Drop Sanitary Sewer Manhole	\$5,650.00	\$33,900.00	\$4,029.48	\$24,176.88	\$4,000.00	\$24,000.00
64	3	EA	Standard 4' Dia. Doghouse Sanitary Sewer Manhole	\$5,700.00	\$17,100.00	\$3,900.28	\$11,700.84	\$4,000.00	\$12,000.00
65	1	EA	Standard 5' Dia. Sanitary/Storm Conflict Manhole	\$5,800.00	\$5,800.00	\$9,993.65	\$9,993.65	\$7,500.00	\$7,500.00
66	1	EA	Standard 5' Dia. Sanitary Sewer Manhole	\$6,000.00	\$6,000.00	\$5,563.87	\$5,563.87	\$6,500.00	\$6,500.00
67	14	EA	Sanitary Sewer Access Device	\$2,480.00	\$34,720.00	\$1,755.78	\$24,580.92	\$3,500.00	\$49,000.00
68	11	EA	Rehabilitate Existing Manhole	\$3,800.00	\$41,800.00	\$1,171.00	\$12,881.00	\$4,000.00	\$44,000.00
69	60	EA	Point Repairs	\$630.00	\$37,800.00	\$468.40	\$28,104.00	\$1,500.00	\$90,000.00
70	69	EA	Vacuum Test Sanitary Sewer Manhole	\$315.00	\$21,735.00	\$146.37	\$10,099.53	\$400.00	\$27,600.00
71	15816	LF	Post-Construction Television Inspection	\$3.00	\$47,448.00	\$3.51	\$55,514.16	\$3.00	\$47,448.00
72	1	EA	Connect to Existing Manhole	\$1,300.00	\$1,300.00	\$468.40	\$468.40	\$3,500.00	\$3,500.00
73	200	EA	4" Sanitary Sewer Short Service Connection (Includes Backlot Connections)	\$950.00	\$190,000.00	\$1,405.20	\$281,040.00	\$1,400.00	\$280,000.00
74	7	EA	4" Sanitary Sewer Long Service Connection	\$1,780.00	\$12,460.00	\$1,873.60	\$13,115.20	\$1,850.00	\$12,950.00
75	251	SY	Type R Rock Riprap (Sewer Lines A1, B, and M)	\$95.00	\$23,845.00	\$76.11	\$19,103.61	\$75.00	\$18,825.00
76	319	SY	12" Gabion Mattress	\$140.00	\$44,660.00	\$99.53	\$31,750.07	\$150.00	\$47,850.00
77	95	SY	3'X3' Gabion Box	\$140.00	\$13,300.00	\$298.60	\$28,367.00	\$150.00	\$14,250.00
Sanitary Sewer Construction - TOTAL				\$1,862,780.00		\$2,009,444.95		\$2,330,448.00	



**City of College Station - Purchasing Division**  
**Bid Tabulation for #21-004**  
**"Woodson Village Rehab"**  
**Open Date: Tuesday November 10, 2020 @ 2:00 p.m.**

				Elliott Construction, LLC Bryan TX		Dudley Construction, Ltd		Kieschnick General Contractors, Inc.	
ITEM	QTY	UNIT	DESCRIPTION	UNIT PRICE	TOTAL PRICE	UNIT PRICE	TOTAL PRICE	UNIT PRICE	TOTAL PRICE
<b>Water Construction</b>									
78	60	LF	20" Steel Casing Pipe by Dry Mechanical Bore w/ 12" AWWA C-900 DR14 PVC Water Line and Casing Spacers	\$340.00	\$20,400.00	\$193.21	\$11,592.60	\$275.00	\$16,500.00
79	348	LF	16" Steel Casing Pipe by Dry Mechanical Bore w/ 8" AWWA C-900 DR14 PVC Water Line and Casing Spacers	\$272.00	\$94,656.00	\$173.31	\$60,311.88	\$245.00	\$85,260.00
80	1531	LF	12" AWWA C-900 DR14 PVC Water Line by Open Cut w/ Full Depth Cement Stabilized Sand Backfill	\$73.00	\$111,763.00	\$68.45	\$104,796.95	\$55.00	\$84,205.00
81	67	LF	12" AWWA C-900 DR14 PVC Water Line by Open Cut	\$64.00	\$4,288.00	\$53.56	\$3,588.52	\$40.00	\$2,680.00
82	260	LF	12" AWWA C-900 DR14 PVC Water Line by Other Than Open Cut	\$135.00	\$35,100.00	\$99.53	\$25,877.80	\$78.00	\$20,280.00
83	100	LF	12" AWWA C-900 DR 14 PVC Water Line by Pipe Bursting	\$1,100.00	\$110,000.00	\$249.42	\$24,942.00	\$165.00	\$16,500.00
84	147	LF	12" DIP Water Line by Open Cut w/ Full Depth Cement Stabilized Sand Backfill	\$90.00	\$13,230.00	\$91.58	\$13,462.26	\$85.00	\$12,495.00
85	8748	LF	8" AWWA C-900 DR14 PVC Water Line by Open Cut w/ Full Depth Cement Stabilized Sand Backfill	\$60.50	\$529,254.00	\$40.97	\$358,405.56	\$52.00	\$454,896.00
86	777	LF	8" AWWA C-900 DR14 PVC Water Line by Open Cut	\$51.00	\$39,627.00	\$29.54	\$22,952.58	\$38.00	\$29,526.00
87	905	LF	8" AWWA C-900 DR14 PVC Water Line by Other Than Open Cut	\$80.00	\$72,400.00	\$86.65	\$78,418.25	\$100.00	\$90,500.00
88	3216	LF	8" AWWA C-900 DR14 PVC Water Line by Pipe Bursting	\$126.00	\$405,216.00	\$193.21	\$621,363.36	\$130.00	\$418,080.00
89	729	LF	8" DIP Water Line by Open Cut w/ Full Depth Cement Stabilized Sand Backfill	\$76.00	\$55,404.00	\$59.24	\$43,185.96	\$120.00	\$87,480.00
90	76	LF	8" DIP Water Line by Open Cut	\$66.00	\$5,016.00	\$83.43	\$6,340.68	\$100.00	\$7,600.00
91	113	EA	Install 3/4" Type "K" Short Service	\$890.00	\$100,570.00	\$985.98	\$111,415.74	\$1,000.00	\$113,000.00
92	33	EA	Install 3/4" Type "K" Long Service	\$2,220.00	\$73,260.00	\$1,478.97	\$48,806.01	\$2,500.00	\$82,500.00
93	5	EA	Install 1 1/2" Type "K" Short Service	\$1,760.00	\$8,800.00	\$1,973.13	\$9,865.65	\$1,950.00	\$9,750.00



**City of College Station - Purchasing Division**  
**Bid Tabulation for #21-004**  
**"Woodson Village Rehab"**  
**Open Date: Tuesday November 10, 2020 @ 2:00 p.m.**

ITEM	QTY	UNIT	DESCRIPTION	Elliott Construction, LLC Bryan TX		Dudley Construction, Ltd		Kieschnick General Contractors, Inc.	
				UNIT PRICE	TOTAL PRICE	UNIT PRICE	TOTAL PRICE	UNIT PRICE	TOTAL PRICE
94	27	EA	Install 1 1/2" Type "K" Long Service	\$2,930.00	\$79,110.00	\$2,589.08	\$69,905.16	\$2,600.00	\$70,200.00
95	5	EA	12"X12" Tee	\$810.00	\$4,050.00	\$704.63	\$3,523.15	\$650.00	\$3,250.00
96	1	EA	12"X8" Tee	\$700.00	\$700.00	\$603.93	\$603.93	\$650.00	\$650.00
97	1	EA	12"X6" Tee	\$680.00	\$680.00	\$567.63	\$567.63	\$650.00	\$650.00
98	23	EA	8"X8" Tee	\$545.00	\$12,535.00	\$442.33	\$10,173.59	\$550.00	\$12,650.00
99	14	EA	8"X6" Tee	\$535.00	\$7,490.00	\$409.54	\$5,733.56	\$550.00	\$7,700.00
100	6	EA	12" Gate Valve	\$2,250.00	\$13,500.00	\$1,935.35	\$11,612.10	\$2,500.00	\$15,000.00
101	60	EA	8" Gate Valve	\$1,250.00	\$75,000.00	\$1,014.95	\$60,897.00	\$1,200.00	\$72,000.00
102	18	EA	12" 45 Degree Bend	\$630.00	\$11,340.00	\$504.39	\$9,079.02	\$600.00	\$10,800.00
103	4	EA	12" 22.50 Degree Bend	\$630.00	\$2,520.00	\$486.83	\$1,947.32	\$600.00	\$2,400.00
104	1	EA	12" 11.25 Degree Bend	\$630.00	\$630.00	\$477.46	\$477.46	\$600.00	\$600.00
105	81	EA	8" 45 Degree Bend	\$325.00	\$26,325.00	\$332.25	\$26,912.25	\$500.00	\$40,500.00
106	18	EA	8" 22.5 Degree Bend	\$325.00	\$5,850.00	\$331.08	\$5,959.44	\$500.00	\$9,000.00
107	23	EA	8" 11.25 Degree Bend	\$325.00	\$7,475.00	\$325.23	\$7,480.29	\$500.00	\$11,500.00
108	4	EA	12"X8" Reducer	\$440.00	\$1,760.00	\$395.49	\$1,581.96	\$500.00	\$2,000.00
109	9	EA	8"X6" Reducer	\$270.00	\$2,430.00	\$292.44	\$2,631.96	\$400.00	\$3,600.00



**City of College Station - Purchasing Division**  
**Bid Tabulation for #21-004**  
**"Woodson Village Rehab"**  
**Open Date: Tuesday November 10, 2020 @ 2:00 p.m.**

				Elliott Construction, LLC Bryan TX		Dudley Construction, Ltd		Kieschnick General Constructors, Inc.	
ITEM	QTY	UNIT	DESCRIPTION	UNIT PRICE	TOTAL PRICE	UNIT PRICE	TOTAL PRICE	UNIT PRICE	TOTAL PRICE
110	1	EA	8"X2" Reducer	\$240.00	\$240.00	\$318.20	\$318.20	\$400.00	\$400.00
111	1	EA	8" End of Line Cap	\$215.00	\$215.00	\$258.48	\$258.48	\$350.00	\$350.00
112	13	EA	Connect to Ex. Water Line	\$1,350.00	\$17,550.00	\$314.18	\$4,084.34	\$1,500.00	\$19,500.00
113	10420	LF	Temporary Water	\$1.00	\$10,420.00	\$1.76	\$18,339.20	\$20.00	\$208,400.00
114	15	EA	Standard Fire Hydrant Assembly	\$4,350.00	\$65,250.00	\$4,443.51	\$66,652.65	\$4,500.00	\$67,500.00
Water Construction - TOTAL				\$2,024,054.00		\$1,854,064.49		\$2,089,902.00	
Base Bid (All items) TOTAL				\$5,218,473.00		\$4,933,524.69		\$5,659,428.00	
Alternate 1									
83.1	100	LF	12" HDPE (DR-17) Water Line by Pipe Bursting	-\$500	-\$50,000	-\$72	-\$7,200	-\$35	-\$3,500
88.1	3216	LF	8" HDPE (DR-17) Water Line by Pipe Bursting	-\$35	-\$112,560	-\$55	-\$176,880	-\$25	-\$80,400
Alternate 1- SUBTOTAL				-\$162,560.00		-\$184,080.00		-\$83,900.00	
TOTAL BASE BID - ALL ITEMS plu/minus Alternate 1				\$5,055,913.00		\$4,749,444.69		\$5,575,528.00	
			Bid Certification	Y		Y		Y	
			Bid Bond	Y		Y		Y	
			Addenda Acknowledged	Y		Y		Y	

NOTES:

Calculation error Highlighted  
numbers are correct.